

KOLB LAND CONSULTING, INC.
LAND SURVEYING • SUBDIVIDING • LAND PLANNING

LAKE GENEVA, WISCONSIN 53147

BIRCH - WALNUT ROAD

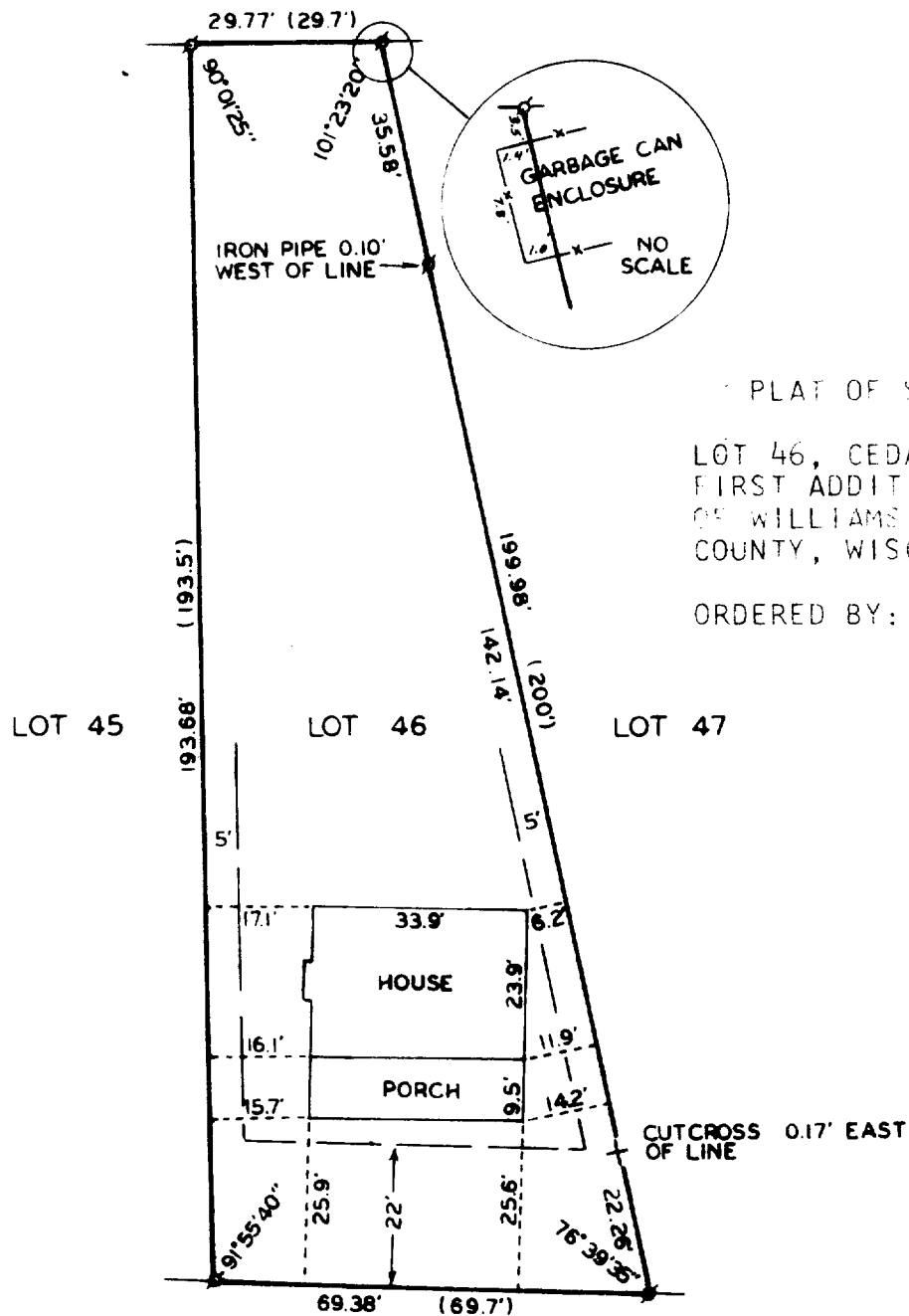

PLAT OF SURVEY OF

LOT 46, CEDAR POINT PARK
FIRST ADDITION, VILLAGES
OF WILLIAMS BAY, WALWORTH
COUNTY, WISCONSIN.

ORDERED BY: FRANK LINDLEY
HIGHWAY 67
WILLIAMS BAY, WI 53191



SCALE 1"=30'

LEGEND

- - IRON PIPE FOUND
- - CONCRETE MONUMENT FOUND
- +
- () - RECORDED AS
- - BUILDING SETBACK LINES

I, HAROLD H. KOLB, DO HEREBY CERTIFY
THAT I HAVE SURVEYED THE PROPERTY
HEREON DESCRIBED ACCORDING TO THE
OFFICIAL RECORDS, AND THAT THE PLAT
HEREON IS A CORRECT REPRESENTATION
OF THE LOT LINES TO THE BEST OF MY
KNOWLEDGE AND BELIEF.

Harold H. Kolb

HAROLD H. KOLB
WISCONSIN REGISTERED LAND SURVEYOR, S-187
DATE FEBRUARY 22, 1984

WCP1-00049

11-447